SHIMANO

TALICA

TAC12IIA

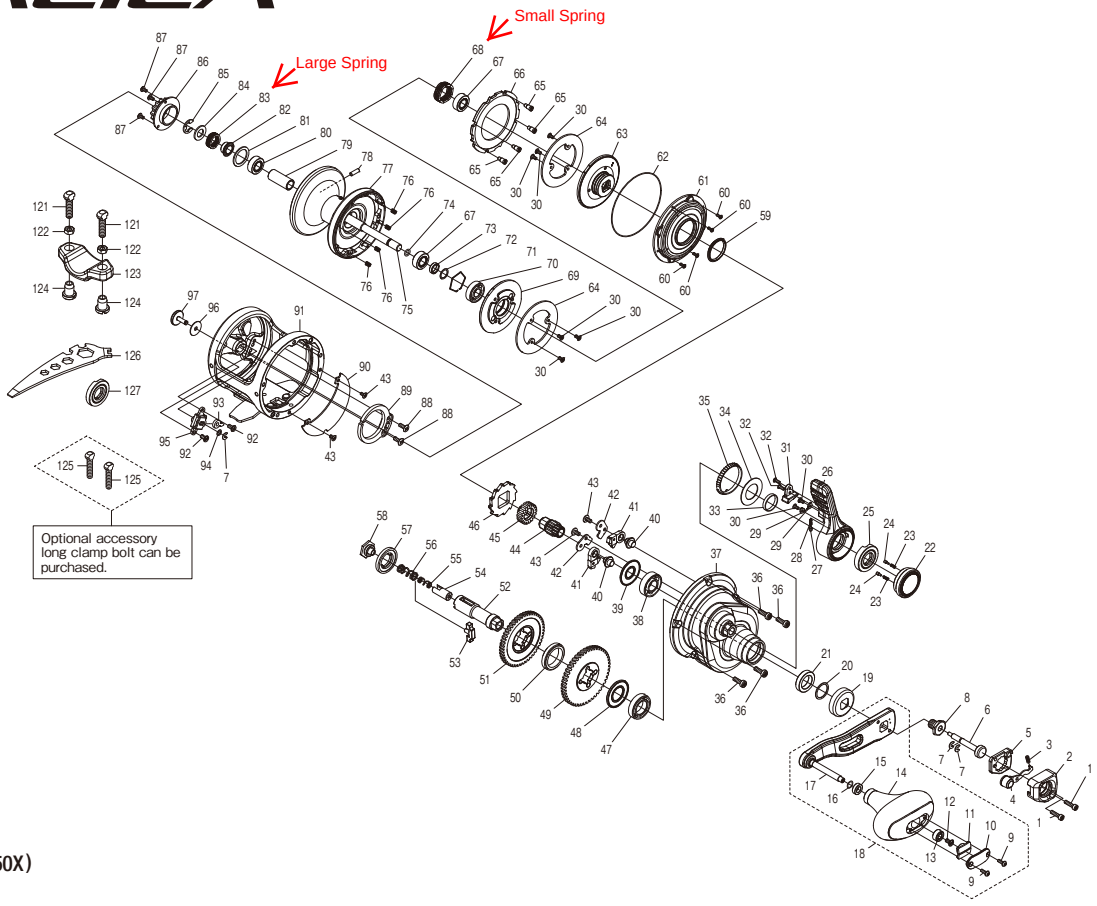

(51RJ351A50X)

#	Part No.	Description	#	Part No.	Description	#	Part No.	Description
1	13ZQG	Screw	36	13ZQR	Screw	71	13ZR7	Bearing Retainer B
2	13ZQH	Push Button Shield	37	13ZRW	A Side Plate Assembly	72	13ZR8	Washer
3	10PWJ	Slide Plate Spring	38	10T2K	Ball Bearing	73	13ZR9	Bearing Spacer
4	13ZRS	Slide Plate Assembly	39	13ZQS	Washer	74	10TNF	O Ring
5	10PBN	Handle Nut Plate	40	10PFS	Anti-Reverse Pawl Pin	75	13ZRA	Spool Shaft
6	109XB	Push Low Button Shaft	41	10MWC	Anti Reverse Pawl Assembly	76	10KJ6	Drag Plate Spring
7	105NK	E Lock	42	13ZQT	Anti-Reverse Pawl Keeper	77	14868	Spool Assembly
8	106XP	Handle Bolt	43	1055F	Screw	78	13ZRC	Cross Pin
9	103NH	Screw	44	13ZQU	Pinion Gear A	79	13ZRD	Spool Shaft Collar
10	13ZQJ	Handle Knob I.D. Plate	45	13ZQV	Pinion Gear B	80	104Q7	Ball Bearing
11	10B97	Handle Knob Seal	46	10DAM	Anti Reverse Ratchet	81	13ZRE	Washer
12	103E9	Screw	47	10KXA	Ball Bearing	82	13ZRF	Drag Spring Spacer
13	10KX2	Ball Bearing	48	13ZQW	Drive Gear Washer	83	13ZRG	Pressure Release Spring
14	13ZQK	Handle Knob	49	13ZQX	Drive Gear A	84	13ZRH	Washer
15	104UJ	Handle Knob Bushing	50	10D61	Drive Gear Washer	85	105RZ	E Lock
16	104FH	Washer	51	13ZQY	Drive Gear B	86	13ZRJ	Click Gear
17	13ZRT	Handle Shank Assembly	52	10D6L	Drive Shaft	87	10MT4	Screw
18	13ZRU	Handle Assembly	53	10KXH	Gear Select Cross Bar	88	103GQ	Screw
19	10KZS	Drive Shaft Shield	54	10KXL	Cross Bar Stop	89	13ZRK	Click Spring
20	10G9V	Washer	55	109VM	Drive Shaft Spring B	90	13ZRL	Set Plate
21	109AR	Drive Gear Bushing	56	10KXQ	Drive Shaft Spring	91	13ZRX	Frame Assembly
22	1400U	Pre-Program Dial Assembly	57	10D5B	Friction Washer	92	103ED	Screw
23	10K07	Click Spring	58	10FCD	Drive Shaft Screw	93	10GQV	Click Pawl
24	10JX6	Click Pin	59	10EWA	Waterproof Ring	94	1059U	Washer
25	13ZQL	Lever Shaft Body	60	10PRU	Screw	95	13ZRM	Click Switch Cam
26	13ZRV	Drag Control Lever Assembly	61	13ZQZ	Cooling Shield	96	13ZRN	Washer
27	13ZQM	Lever Click	62	1421C	O Ring	97	13ZRP	Click Button
28	10C3X	Lever Click Shoe	63	13ZR0	Pinion Guard			
29	13ZQN	Lever Click Cover	64	13ZR1	Drag Washer	121	13ZRQ	Rod Clamp Bolt (Accessory)
30	10S65	Screw	65	13ZR2	Screw	122	105N9	Rod Clamp Nut B (Accessory)
31	13ZQP	Lever Protector	66	13ZR4	Drag Plate	123	10AS1	Rod Clamp (Accessory)
32	13ZQQ	Screw	67	104Q5	Ball Bearing	124	10JCD	Rod Clamp Nut (Accessory)
33	108DN	Lever Thrust Ring	68	13ZR5	Drag Spring	125	10A79	Rod Clamp Bolt
34	10J19	Washer	69	13ZR6	Pressure Plate B	126	10MJ8	Wrench (Accessory)
35	10F6B	Lever Click Gear	70	104VJ	Ball Bearing	127	13ZRR	Light Line Cam (Accessory)

Please note that the number of adjusting washers may not be the same as shown in the exploded views.
(Adjustment will vary with each individual product.)

(240312)_003